

ELEVATIONAL MATERIALS

NEW EXTERNAL FINISH TO BE SMOOTH OFF WHITE RENDER UNLESS AGREED OTHER-  
WISE.  
NEW WINDOWS TO BE TIMBER, PVC OR ALUMINIUM GREY WINDOWS UNLESS AGREED  
OTHERWISE.  
NEW EXTERNAL DOORS TO BE TIMBER COATED OR ALUMINIUM UNLESS AGREED  
OTHERWISE.  
NEW FASCIAS TO BE BLACK UNLESS AGREED OTHERWISE.  
NEW RAINWATER GOODS TO BE BLACK PVC OR METAL UNLESS AGREED OTHERWISE.

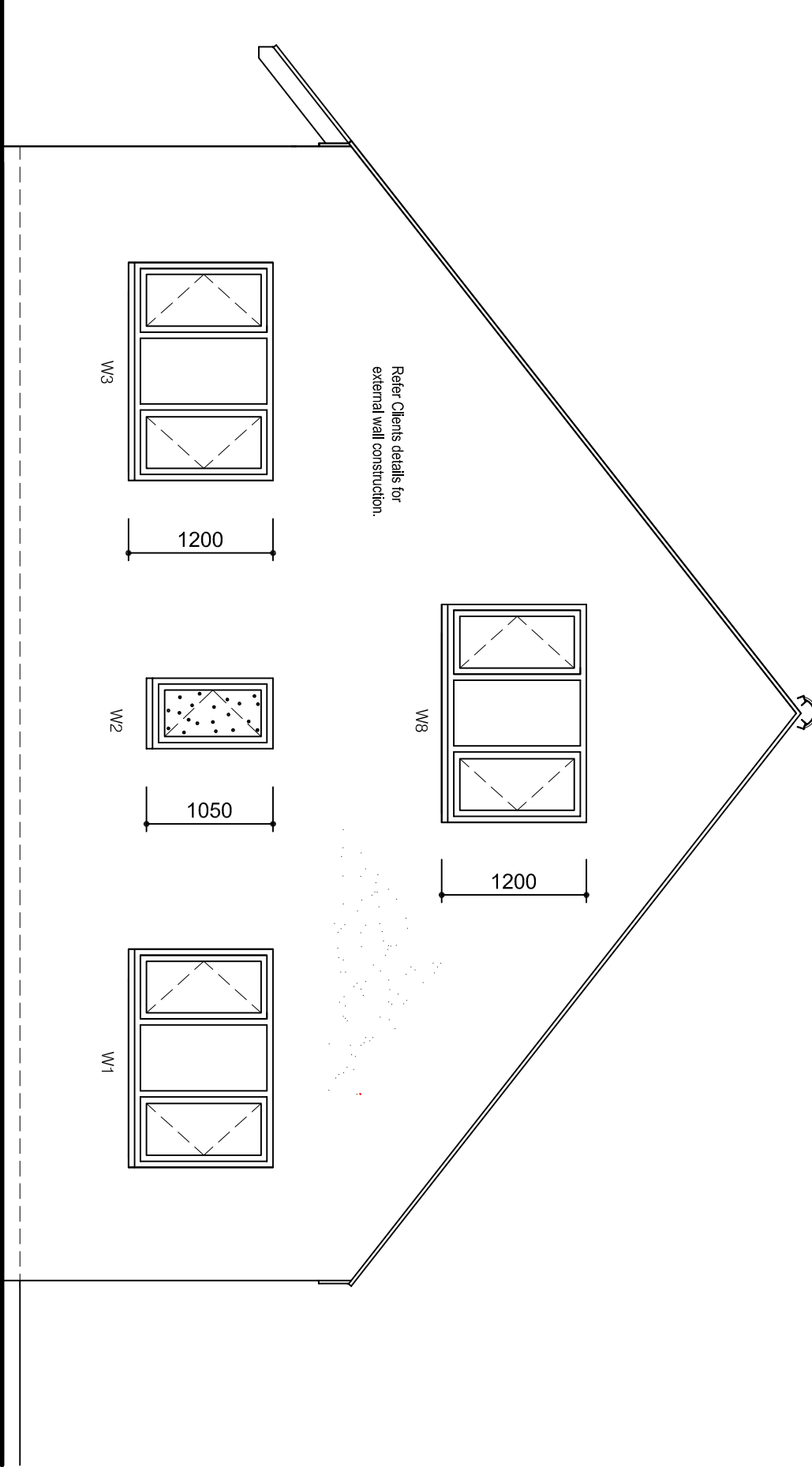

Proposed Front Elevation. 1:50.

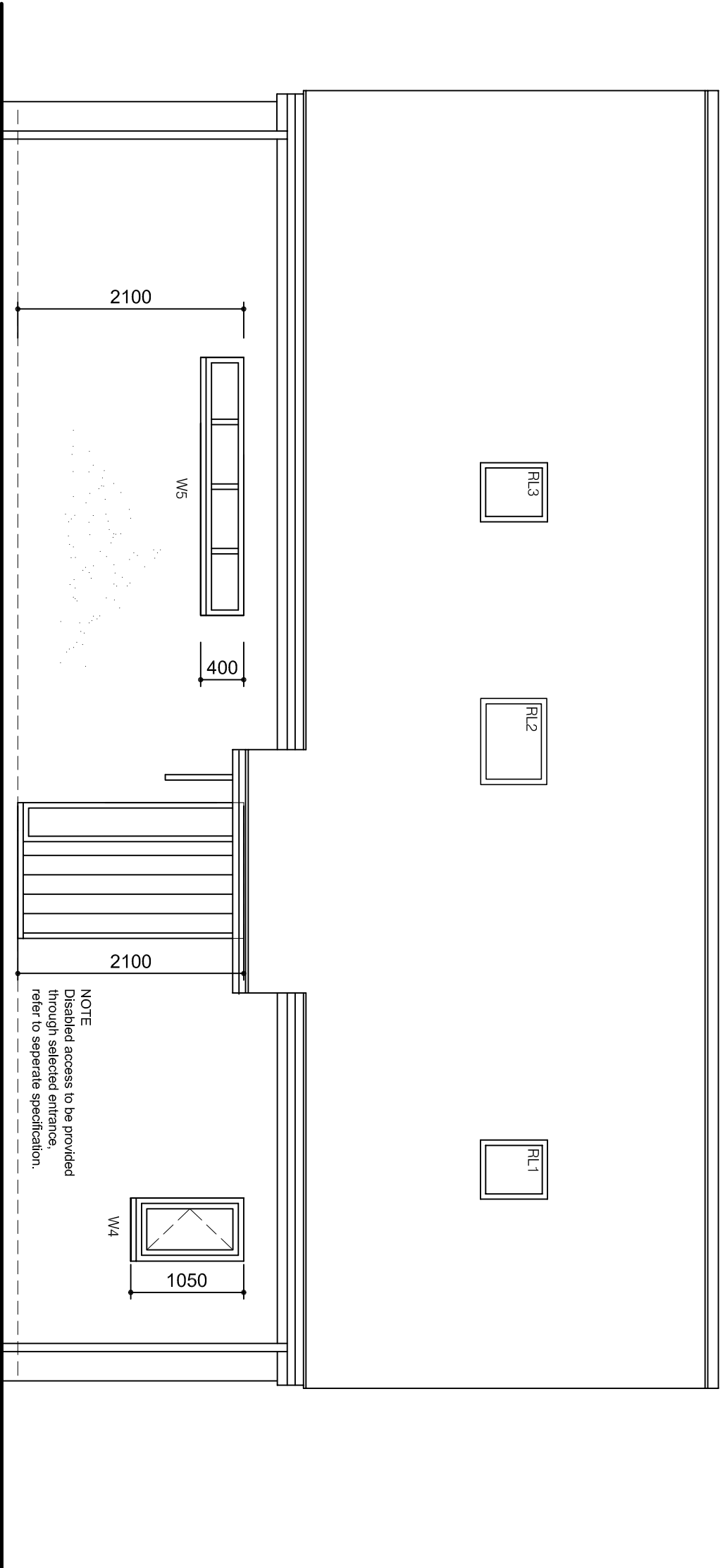

Proposed Side Elevation. 1:50.

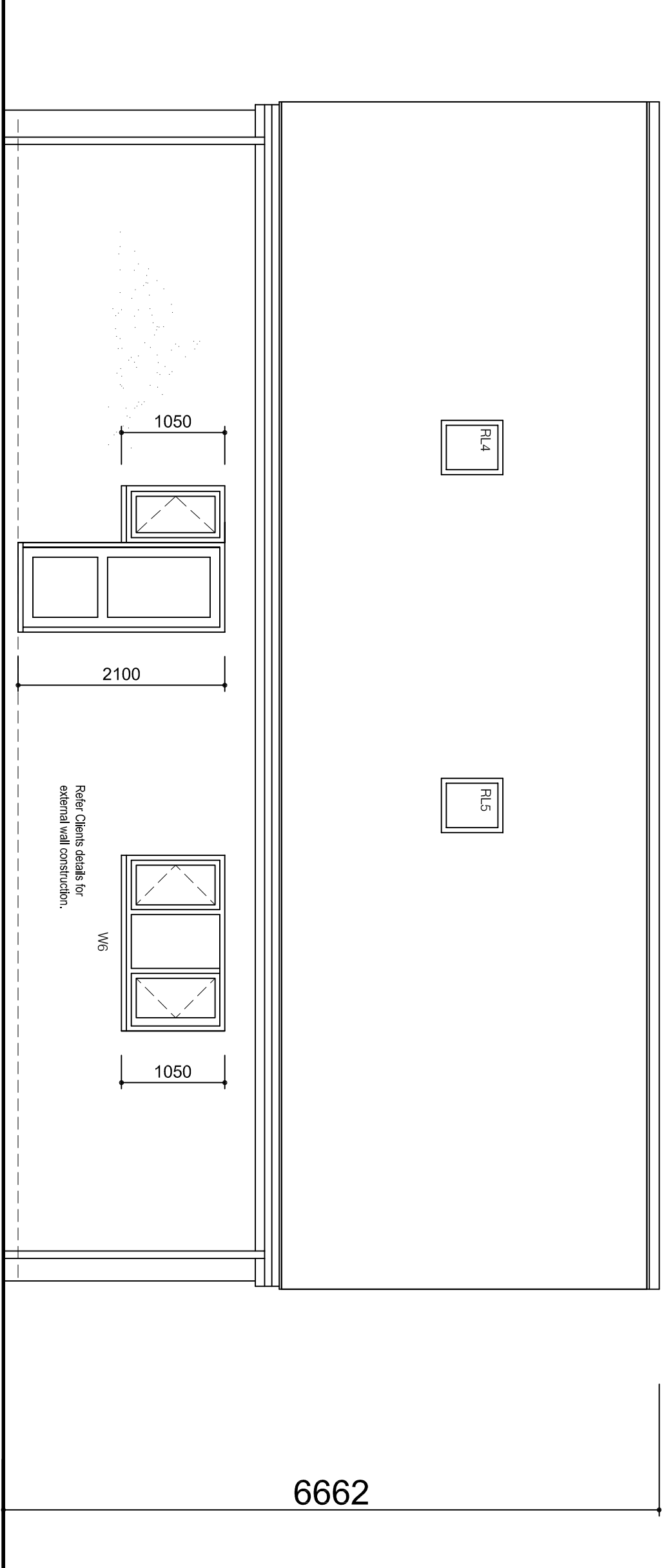

Proposed Side Elevation. 1:50.

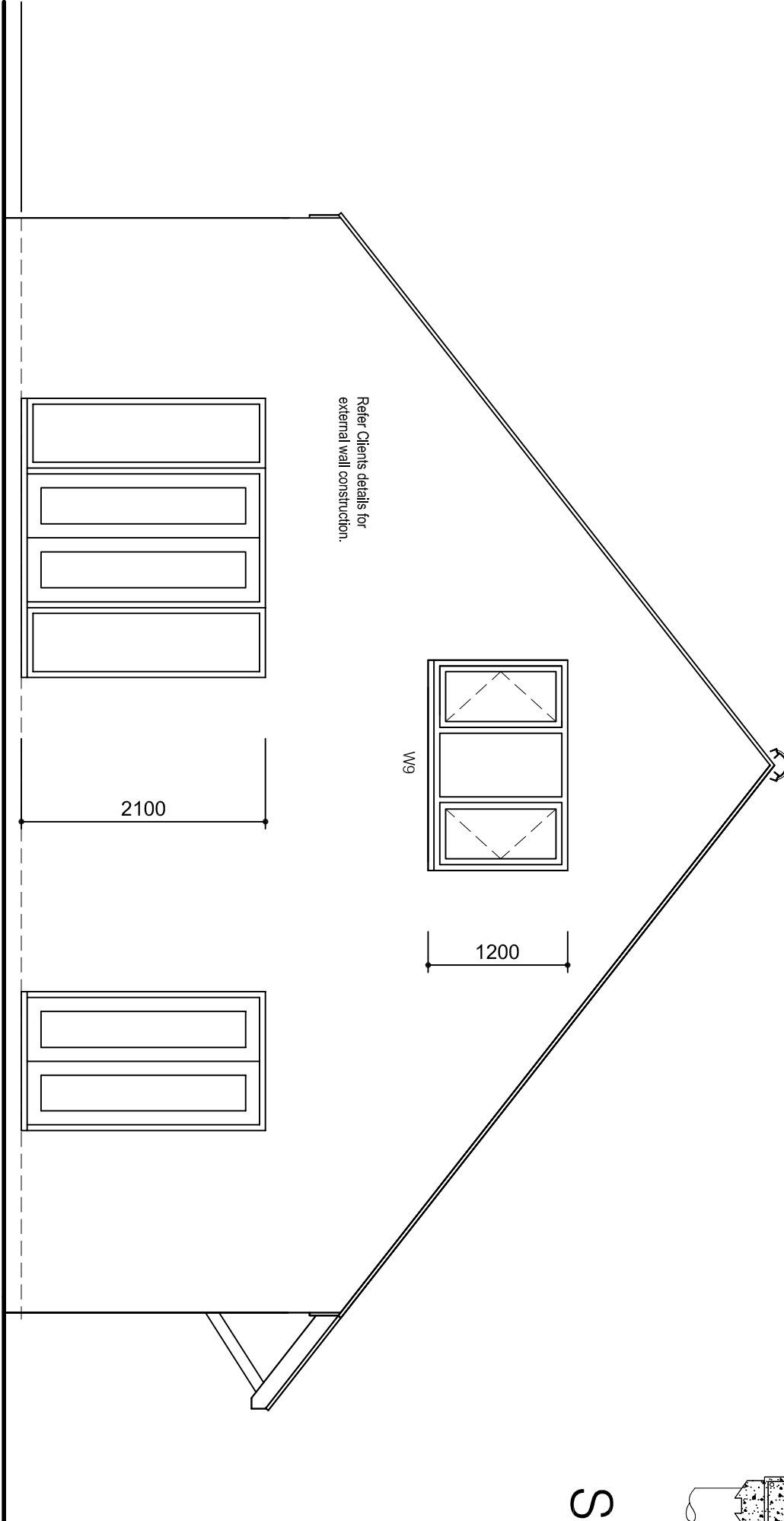

Proposed Rear Elevation. 1:50.

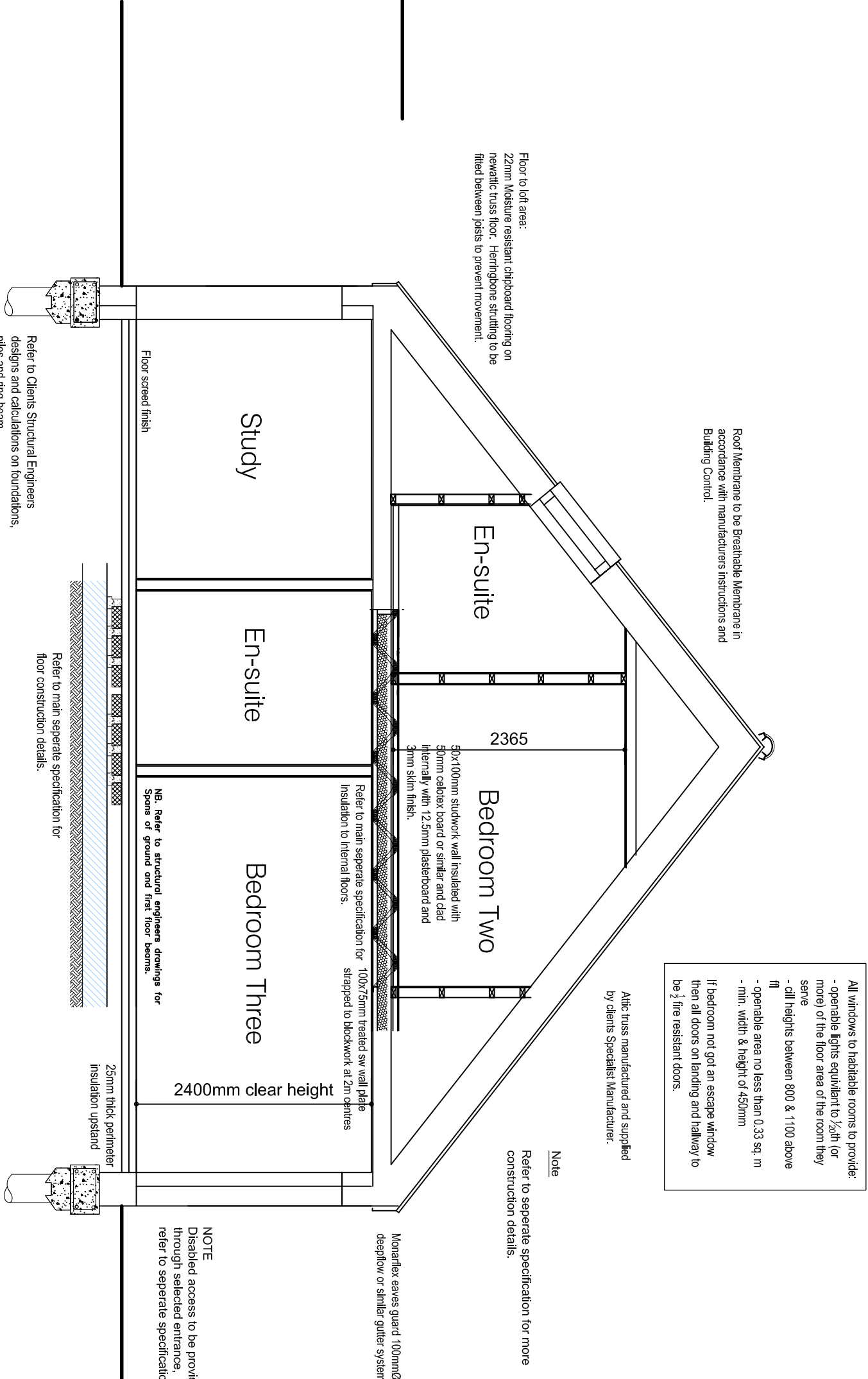

Section A-A. 1:50.

REFER TO SEPARATE SPECIFICATION FOR MORE  
CONSTRUCTIONAL NOTES.

\* DIMENSIONS TO BE CONFIRMED ON SITE WITH CLIENT.

REFER TO CLIENTS STRUCTURAL ENGINEERS DESIGNS AND  
CALCULATIONS.

REFER TO CLIENTS SPECIALIST MANUFACTURERS  
SUSPENDED GROUND FLOOR, FIRST FLOOR JOISTS AND  
ROOF DETAILS.

REFER TO CLIENTS STORM DRAINAGE AND HEATING  
LAYOUTS AND DETAILS.

**J**  
**K**  
**Architecture**

OFFERING IMAGINATIVE DESIGN SOLUTIONS TO ALL

Client:  
MR AND MRS EVANS

Project:  
PROPOSED 2 DETACHED DWELLINGS AND GARAGES  
AT REAR OF 65 HIGH STREET  
UPWOOD  
CAMBS.

Drawing Title:  
PROPOSED ELEVATIONS AND SECTION A-A  
FOR PLOT 1

Scale: 1:50 Date: DEC 2017 Drawn: PB  
Project No: Drawing No: Revision: C

5363

Copyright Jk Architecture. All dimensions to be verified on site.