

PROPOSED FRONT ELEVATION. 1:50

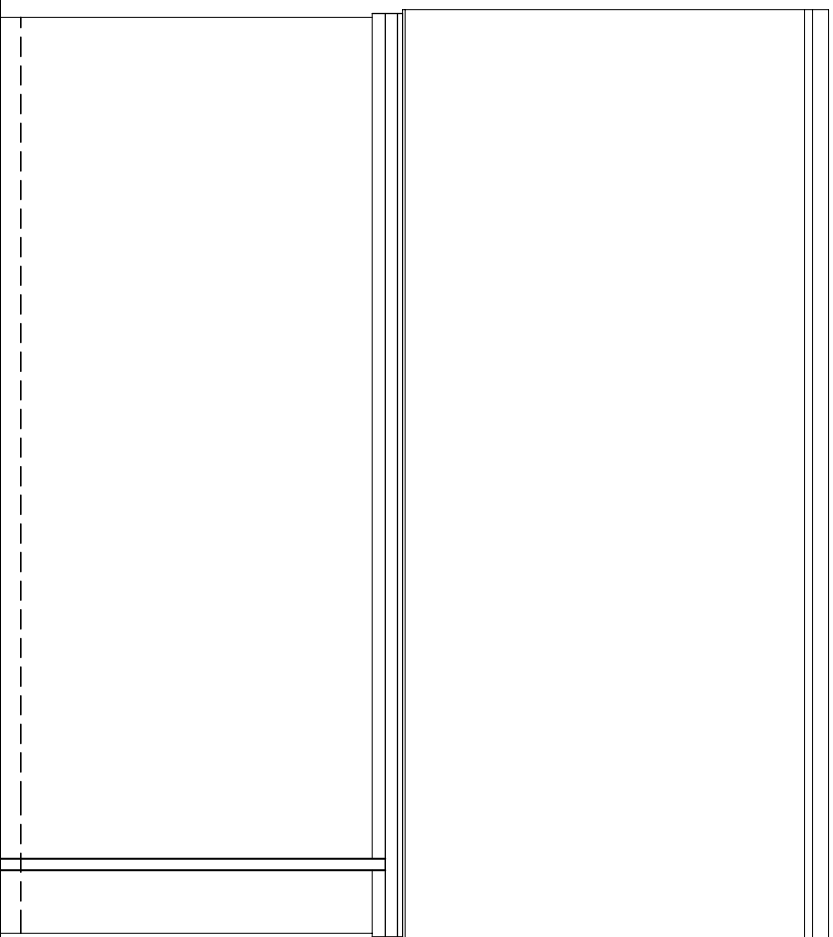

PROPOSED REAR ELEVATION. 1:50

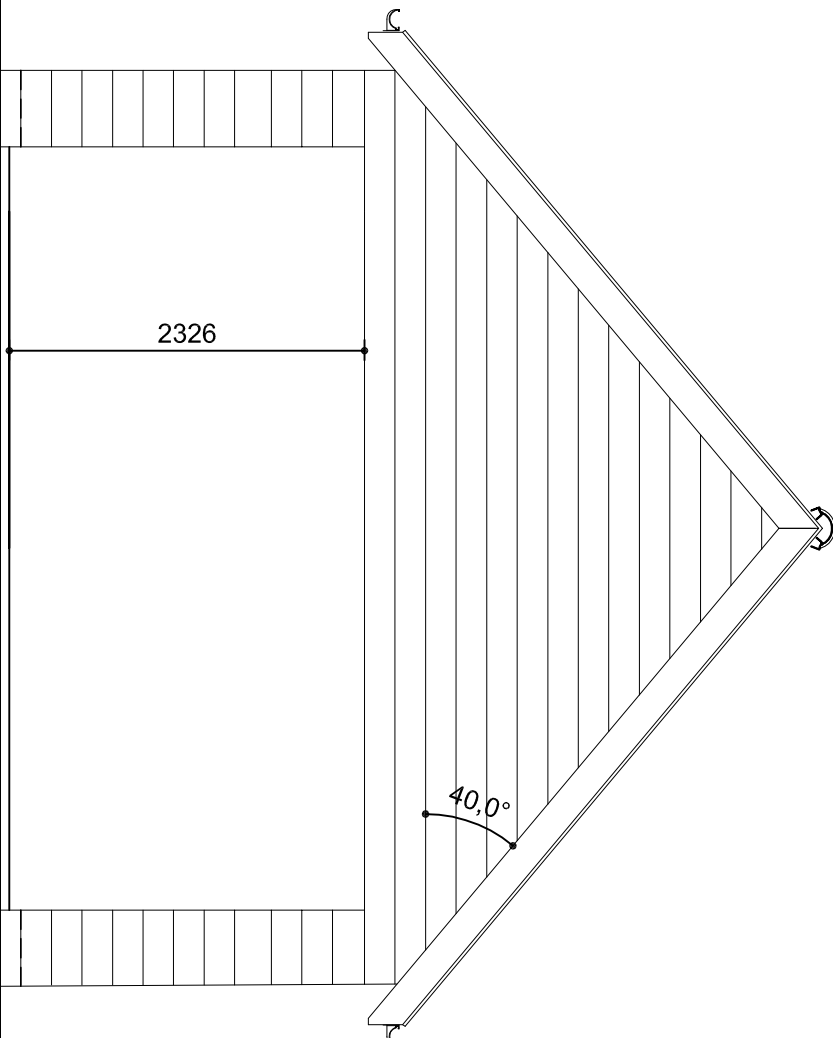

PROPOSED SIDE ELEVATION. 1:50

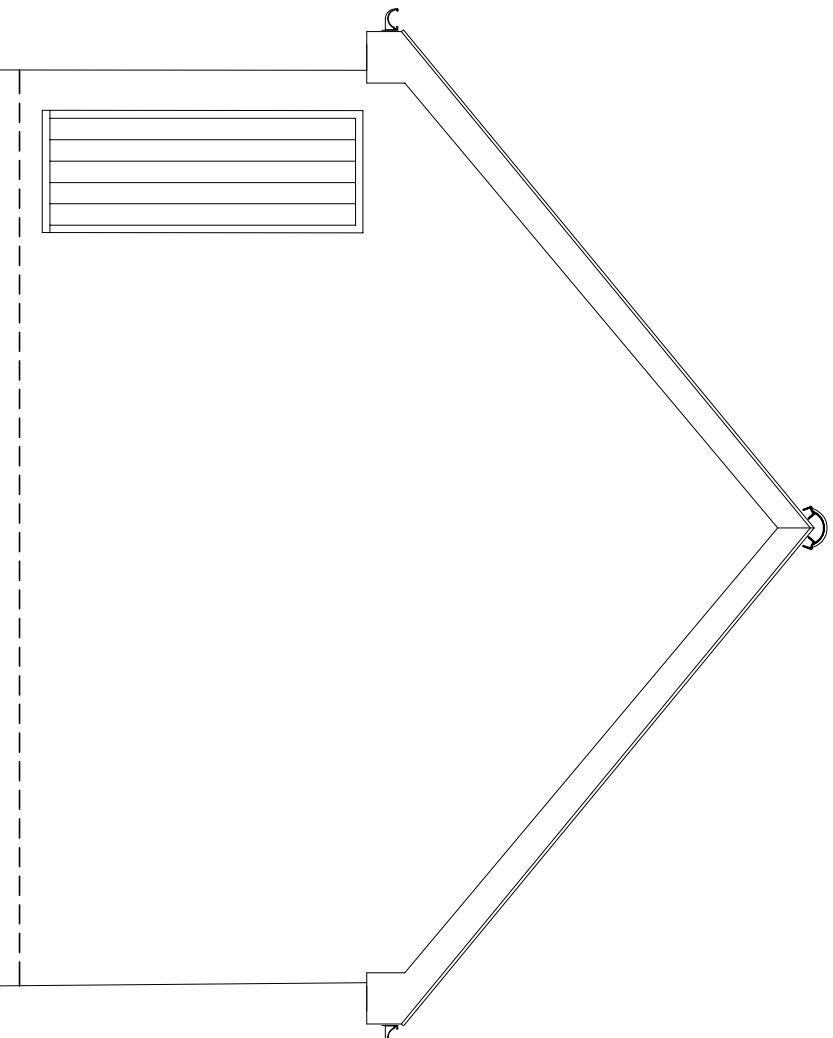

PROPOSED SIDE ELEVATION. 1:50

ELEVATIONAL MATERIALS

NEW EXTERNAL FINISH TO GARAGE TO BE BLACK PAINTED IN SOFTWOOD CLADDING
UNLESS AGREED OTHERWISE.
NEW ROOF TO BE GREY SLATE UNLESS AGREED OTHERWISE.
NEW FASCIAS TO BE BLACK UNLESS AGREED OTHERWISE.
NEW RAINWATER GOODS TO BE BLACK PVC OR METAL UNLESS AGREED OTHERWISE.

REFER TO SEPARATE SPECIFICATION FOR MORE
CONSTRUCTIONAL NOTES.

* DIMENSIONS TO BE CONFIRMED ON SITE WITH CLIENT.

REFER TO CLIENTS STRUCTURAL ENGINEERS DESIGNS AND
CALCULATIONS.

REFER TO CLIENTS SPECIALIST MANUFACTURERS
SUSPENDED GROUND FLOOR, FIRST FLOOR JOISTS AND
ROOF DETAILS.

REFER TO CLIENTS STORM DRAINAGE AND HEATING
LAYOUTS AND DETAILS.

J
K
Architecture

www.jkarchitecturelimited.co.uk

e: jkdesign@btinternet.com

t: 0800 617 6825

m: 07545 424251

OFFERING IMAGINATIVE DESIGN SOLUTIONS TO ALL

Client:			
MR AND MRS EVANS			
Project:			
PROPOSED 2 DETACHED DWELLINGS AND GARAGES AT REAR OF 65 HIGH STREET UPWOOD CAMBS.			
Drawing Title:			
PROPOSED GARAGE PLAN, SECTION C-C AND ELEVATIONS FOR PLOT 1			
Scale:	Date:	Drawn:	
1:50	DEC 2017	PB	
Project No:	Drawing No:	Revision:	
5363	105		

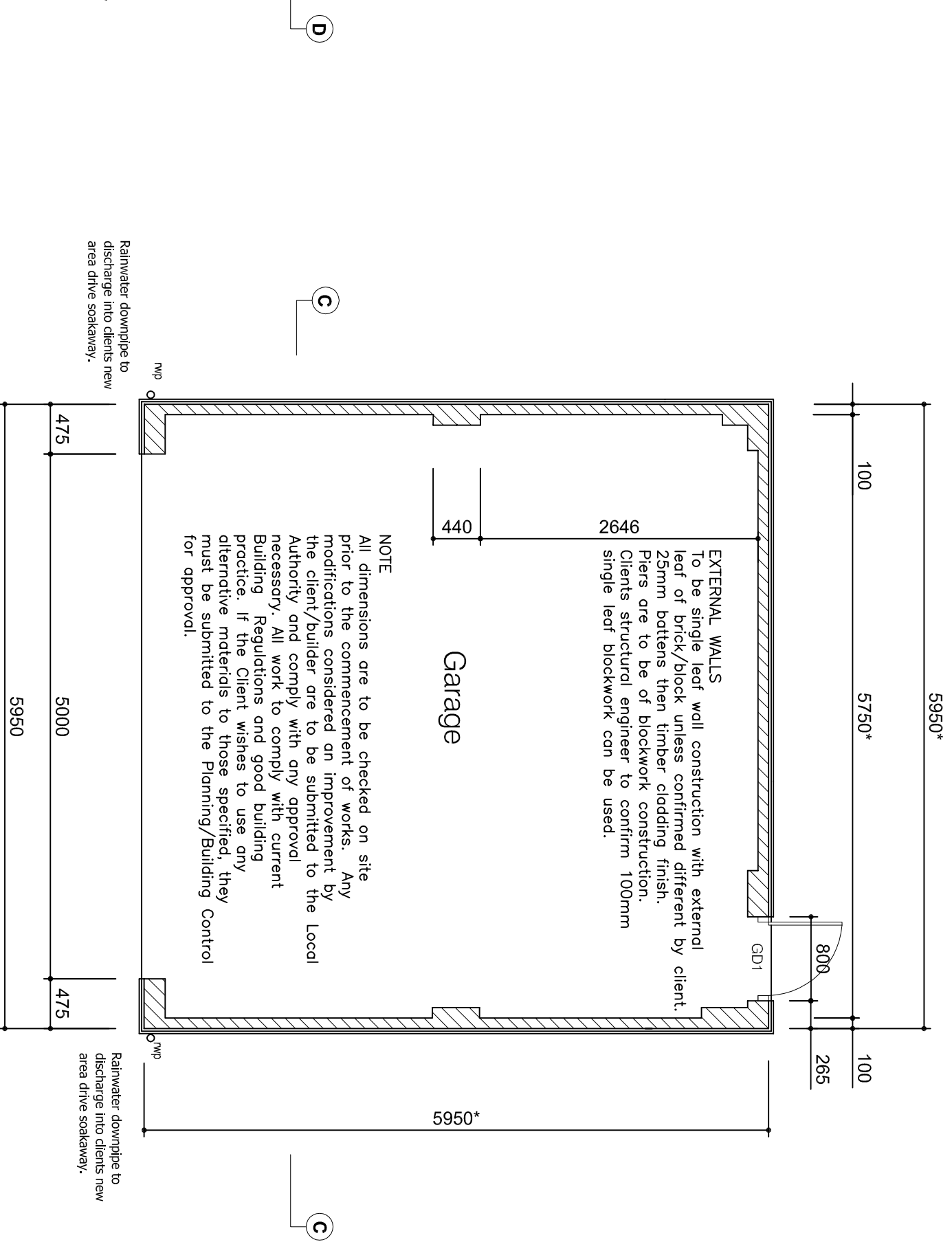

PROPOSED GROUND FLOOR PLAN. 1:50

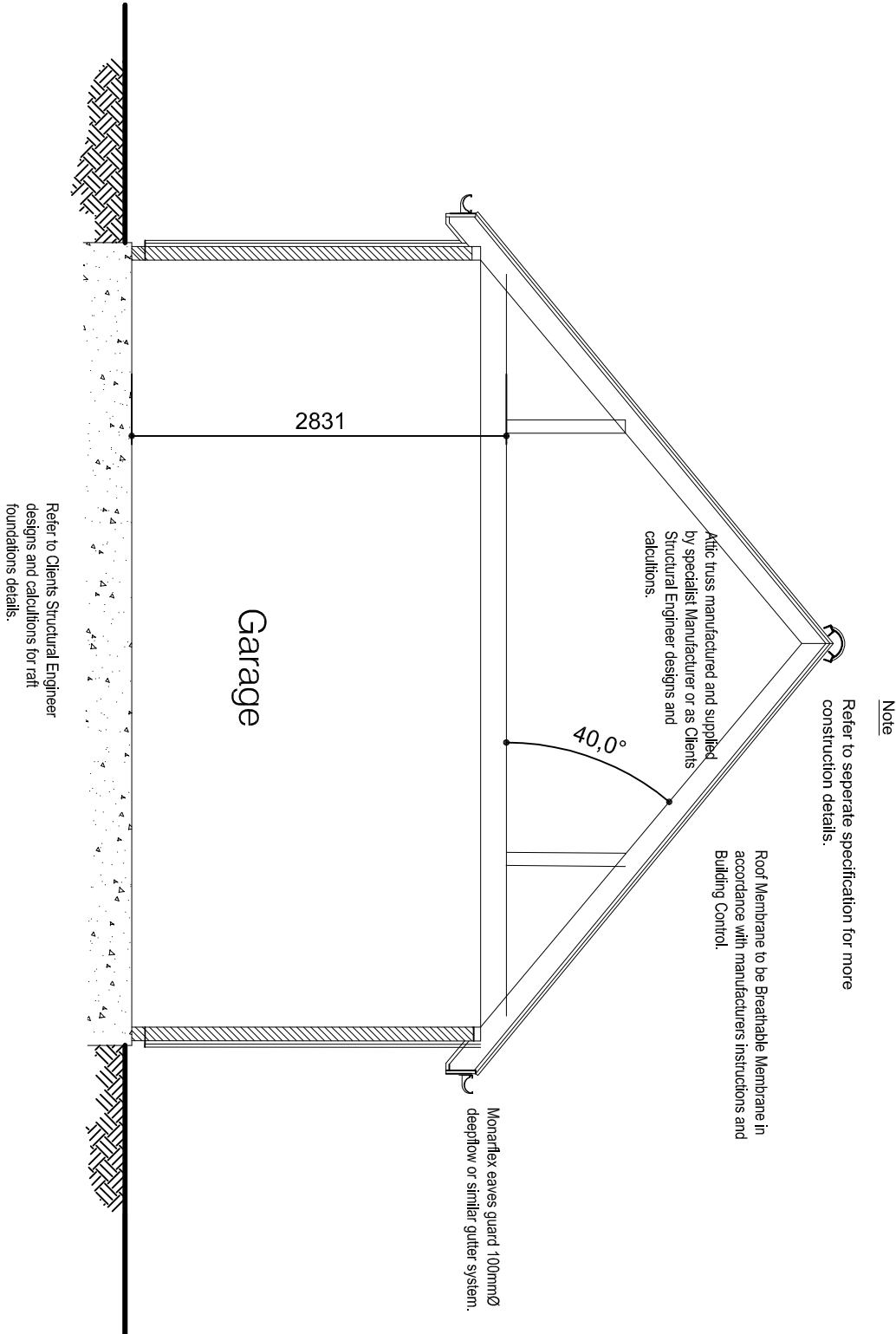

SECTION C-C.1:50