

PROPOSED FRONT ELEVATION. 1:50

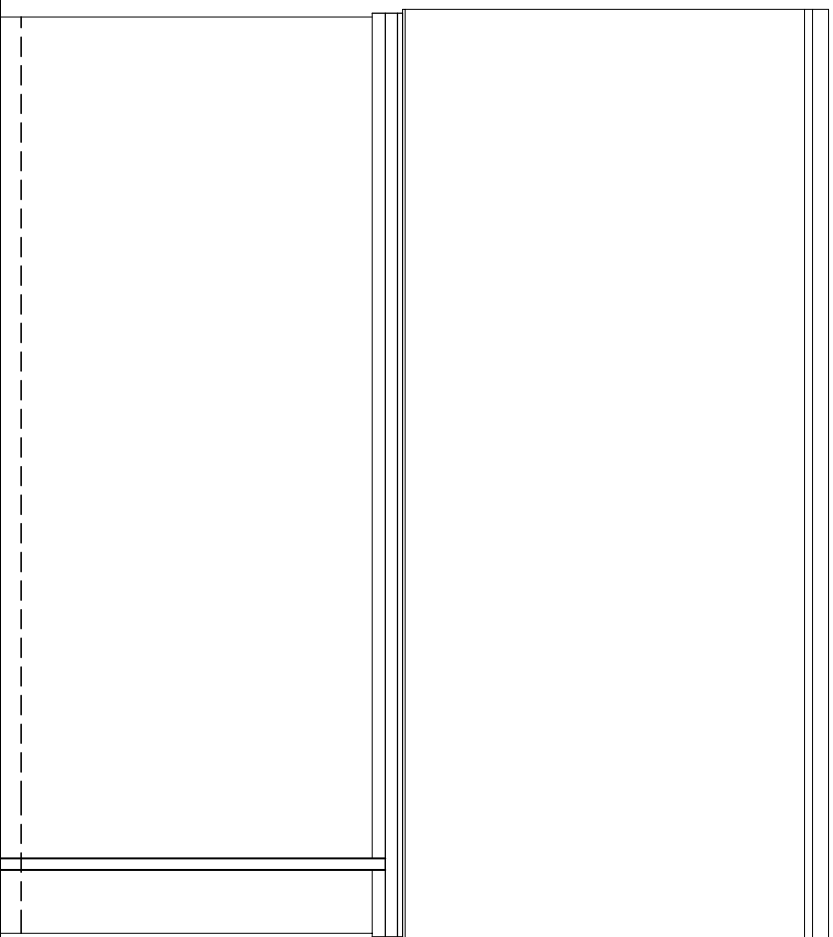

PROPOSED REAR ELEVATION. 1:50

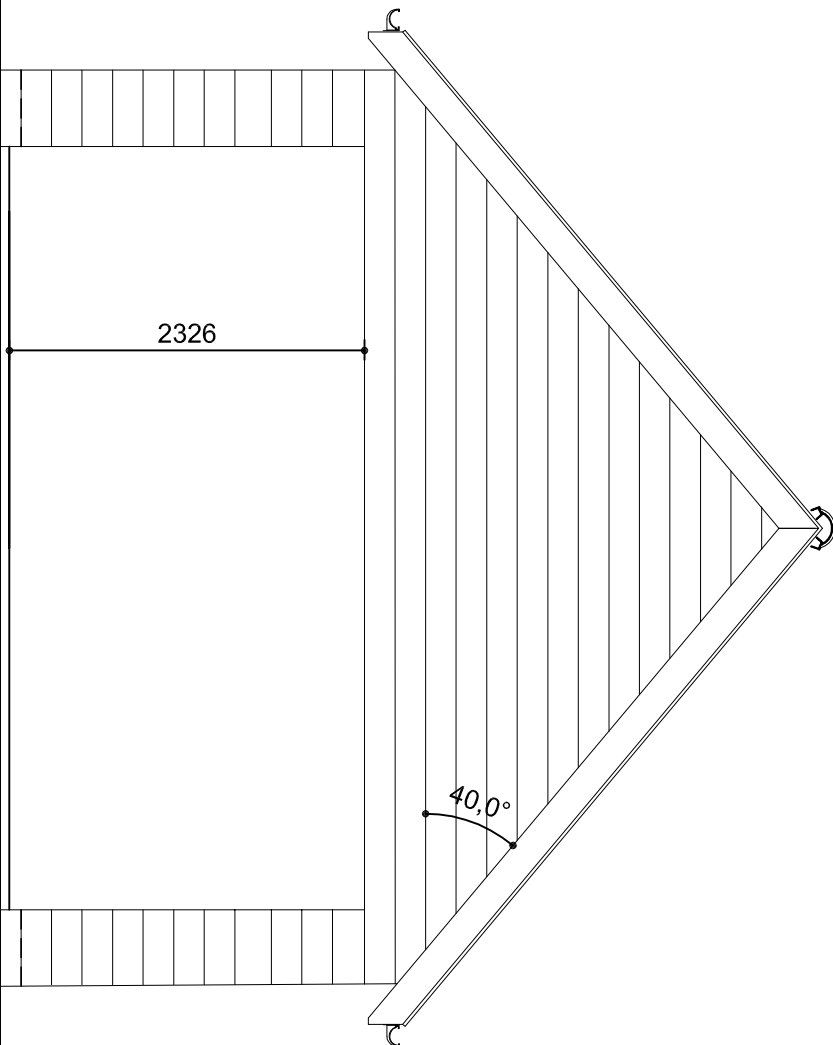

PROPOSED SIDE ELEVATION. 1:50

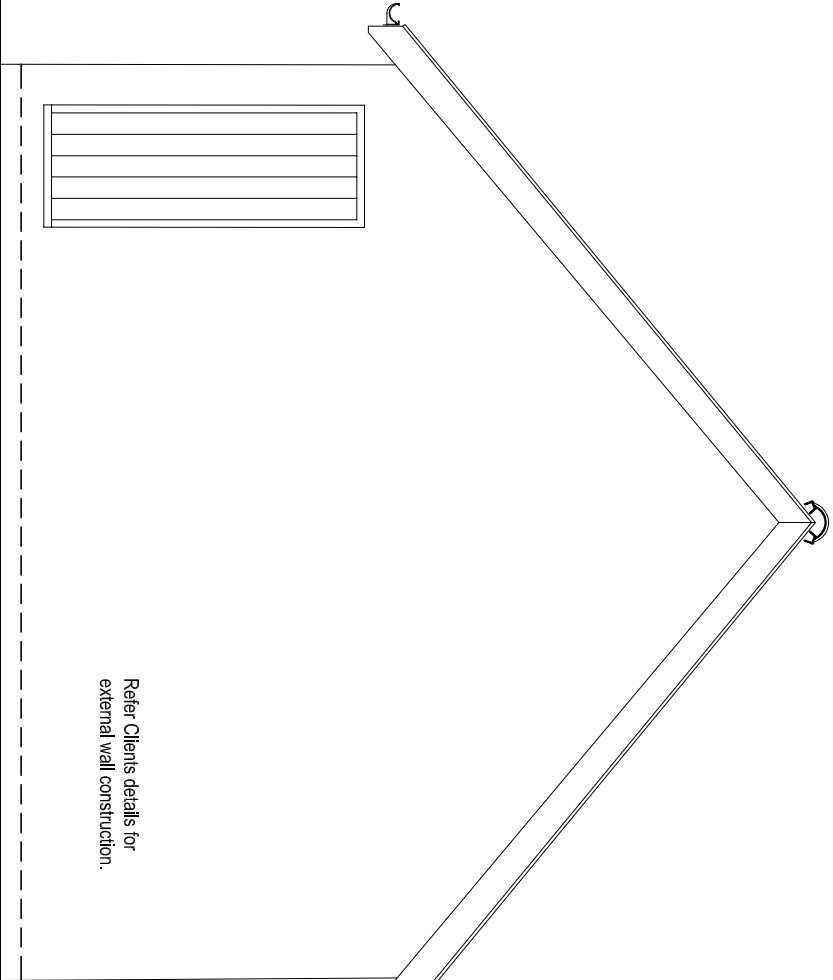

PROPOSED SIDE ELEVATION. 1:50

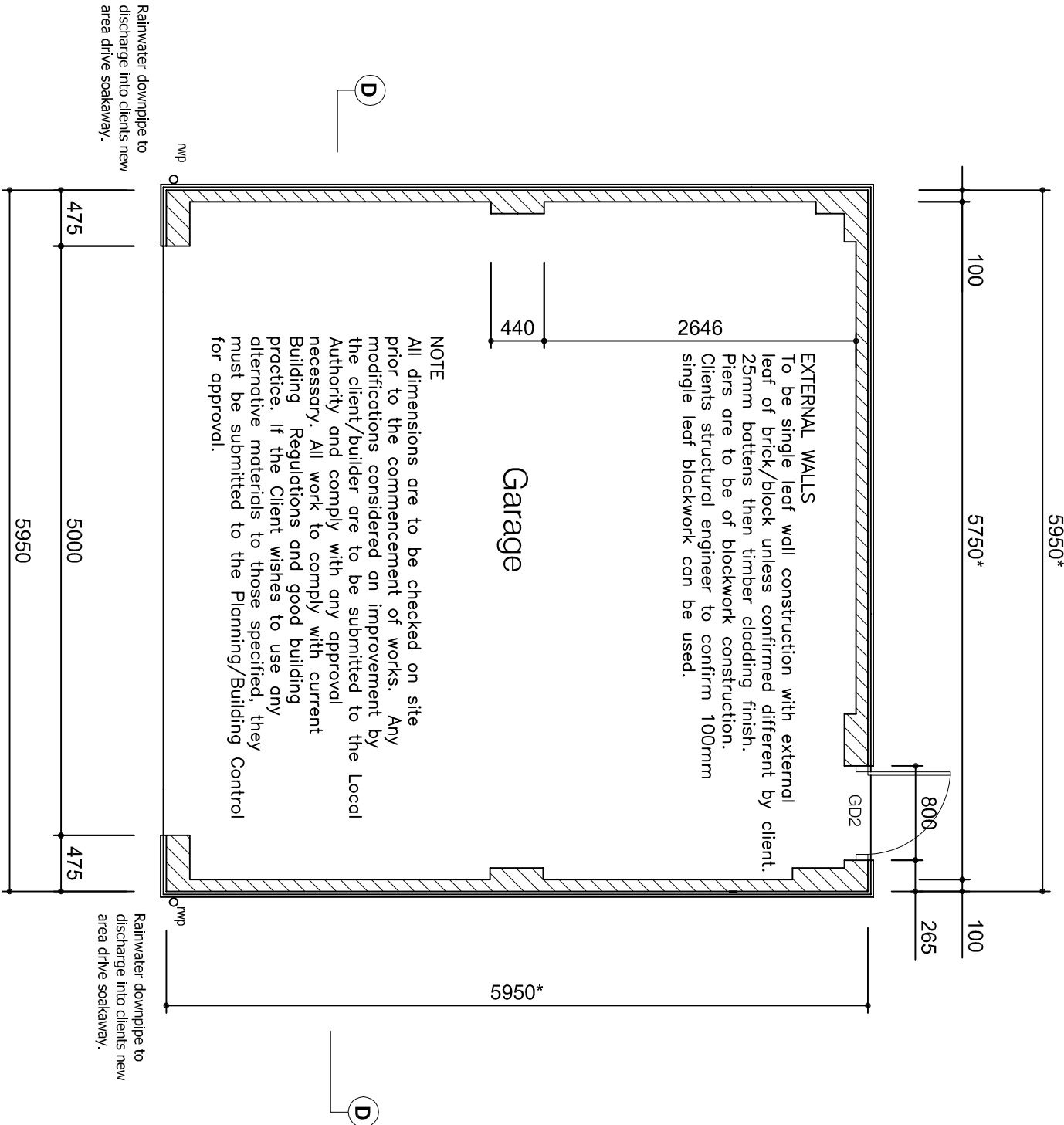

PROPOSED GROUND FLOOR PLAN. 1:50

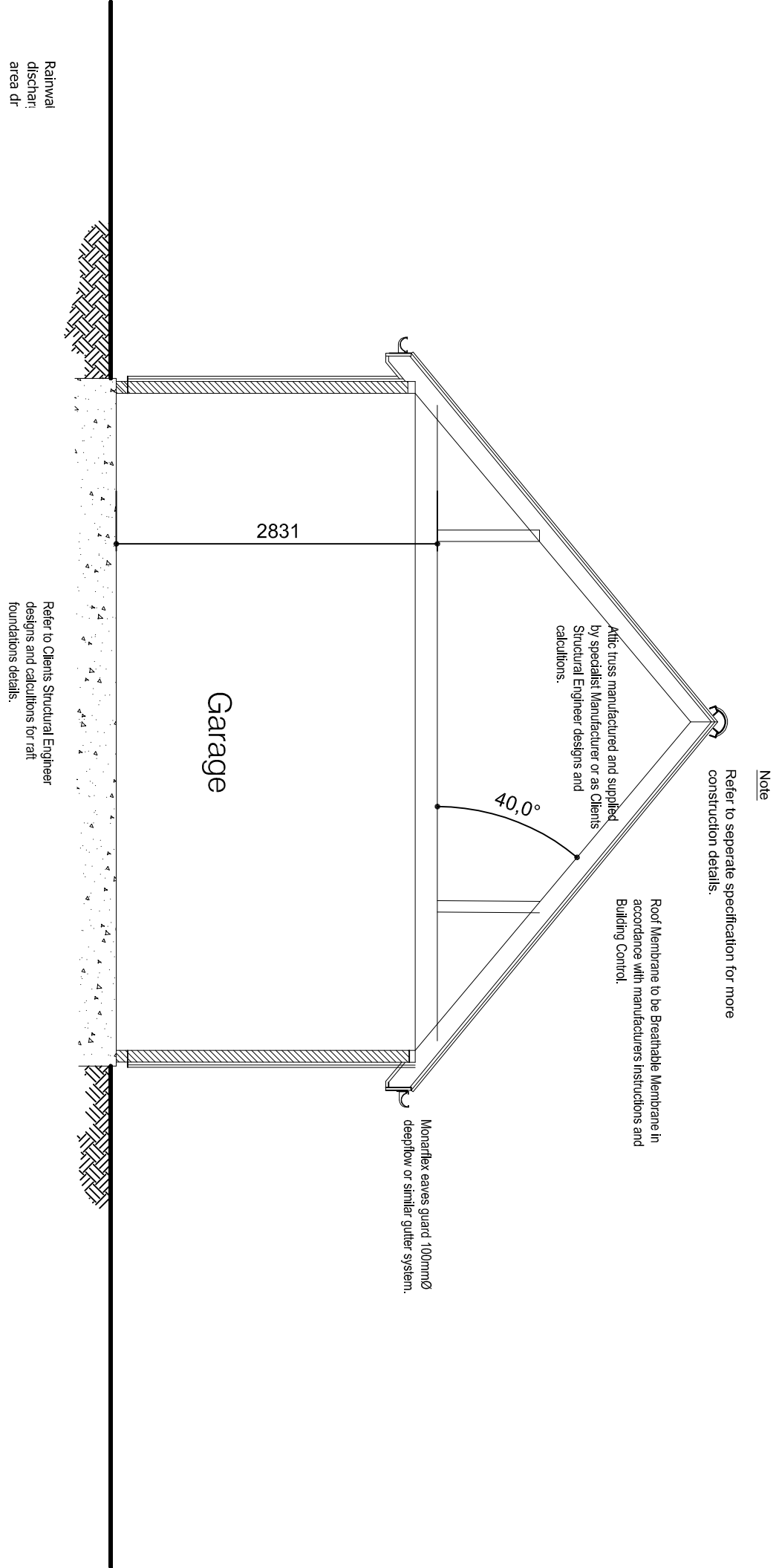

SECTION D-D. 1:50

ELEVATIONAL MATERIALS

NEW EXTERNAL FINISH TO GARAGE TO BE BLACK PAINTED IN SOFTWOOD CLADDING UNLESS AGREED OTHERWISE.
NEW ROOF TO BE GREY SLATE UNLESS AGREED OTHERWISE.
NEW FASCIAS TO BE BLACK UNLESS AGREED OTHERWISE.
NEW RAINWATER GOODS TO BE BLACK PVC OR METAL UNLESS AGREED OTHERWISE.

REFER TO SEPARATE SPECIFICATION FOR MORE CONSTRUCTIONAL NOTES.

* DIMENSIONS TO BE CONFIRMED ON SITE WITH CLIENT.

REFER TO CLIENTS STRUCTURAL ENGINEERS DESIGNS AND CALCULATIONS.

REFER TO CLIENTS SPECIALIST MANUFACTURERS SUSPENDED GROUND FLOOR, FIRST FLOOR JOISTS AND ROOF DETAILS.

REFER TO CLIENTS STORM DRAINAGE AND HEATING LAYOUTS AND DETAILS.

J K
Architecture

OFFERING IMAGINATIVE DESIGN SOLUTIONS TO ALL

Client:
MR AND MRS EVANS

Project:
PROPOSED 2 DETACHED DWELLINGS AND GARAGES AT REAR OF 65 HIGH STREET UPWOOD CAMBS.

Drawing Title:
PROPOSED GARAGE PLAN, SECTION D-D AND ELEVATIONS FOR PLOT 2.

Scale: 1:50
Date: DEC 2017
Drawn: PB

Project No: 5363
Drawing No: 106
Revision:

Copyright JK Architecture. All dimensions to be verified on site.