

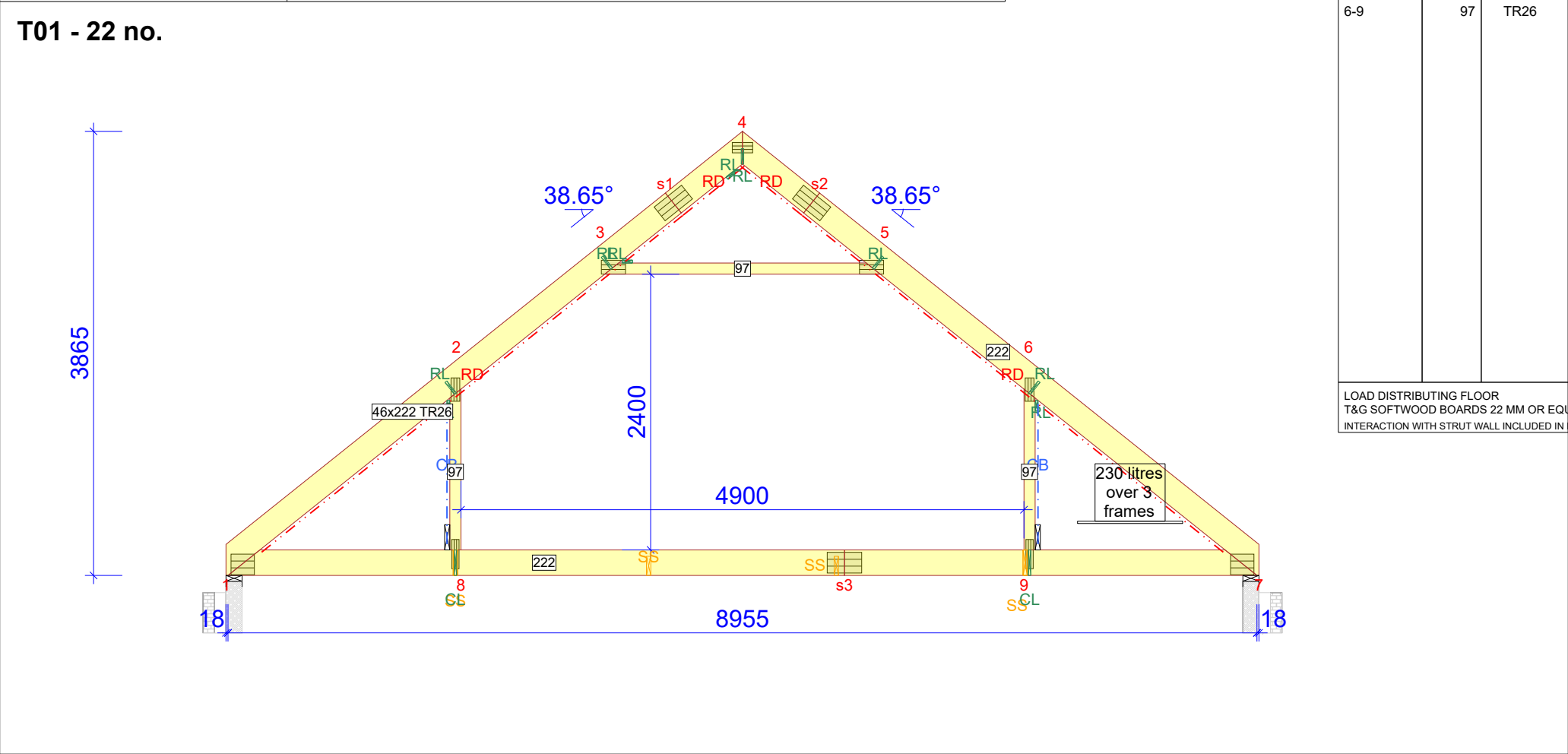

Job Ref: 52329-I Truss Ref: T01 H/T: Plot 1	Tile Load: 0.900 kN/m ² N/m ² Truss Weight: 140 Kg (per ply) Truss Thickness: 46 mm	Tank Load: 0.900 kN Truss Spacing: 600 mm
	Customer: Paul Evans	Site: R/O 65 high Street



Please check that the details on this drawing meet with your approval. Sign one copy (initial any changes made) and return to us. Production of your order will not proceed until we receive your authorisation. Trusses will be manufactured in accordance with this drawing.		AUTHORISATION TO PROCEED TO DRAWING CUSTOMER SIGN DATE	
 David Smith St Ives Limited Marley Road, St Ives, Huntingdon, Cambs, PE27 3EX. Tel: 01480 309900 Fax: 01480 309991	BRACING: WEB/CHORD BRACING, - - - - - CHEVRON/RAFTER DIAGONAL BRACING OR LONGITUDINAL BRACE ANCHOR. STABILITY BRACING PROVIDED USING 25x100mm BRACING TO PD6693-1: 2012 THE BUILDING DESIGNER REMAINS RESPONSIBLE FOR ALL BRACING.	Date: 15/02/2018 Drawing No: Chris Wilding/52329-I/T01 Pamir - v6.0 SR2b (87171)	